

# stories are stronger here

2018 Annual Report





# Table of Contents

- 1 Chairman Letter
- 2 Board of Directors
- 3 Advisory Boards
- 4 Youth Advisory Council
- 6 Community For All Ages Coalition
- 8 Heartland Legacy Society
- 11 Competitive Grants Program
- 16 Charitable Funds
- 27 Scholarship Funds
- 30 Toast to Our Towns Gala
- 32 Annual Foundation Fan Club
- 33 Financial Summary



## Chairman Letter

*Stories are Stronger Here*

Stories are powerful. One person’s story can transform the way we think, drive us to take action and inspire lasting change. For the last 36 years, Truman Heartland Community Foundation (THCF) has made it our mission to improve the lives of the people within our community. We’ve done this by connecting money and resources to those who need them most. We owe a great deal of our success to the continued support of philanthropic individuals and our community volunteers. Without your generosity, Truman Heartland would not be in the position we are today.

Since our start in 1982, THCF continues to be a leader in philanthropic giving. This past year we surpassed \$7 million in annual contributions, have more than 700 active funds at the Foundation (including 48 new funds opened in 2018) and have assets at \$43.9 million.

The strength of our community’s financial future continues to be guided by the Heartland Legacy Society. In 2018, 15 donors chose to leave a lasting impact by including THCF in their estate plans, bringing the total number of Legacy Society members to 147.

Thanks to the generosity of donors like you, we were able to distribute a total of \$4.4 million in grants and scholarships in 2018. This spring, we had the honor of awarding \$287,000 in scholarships to 218 local students. This fall, we awarded 63 grants totaling more than \$347,000 to area nonprofits through our competitive grants program.

As our assets have grown since 1982, so has our desire and capacity to be a catalyst for positive change in our communities. Our local initiatives aim to increase engagement, introduce the next generation to charitable giving, and bring people together to promote collaboration and make the community stronger for the future.

We have the pleasure of working with the next generation of philanthropic leaders through our Youth Advisory Council (YAC). YAC membership has grown to more than 190 students annually from 13 area high schools. In 2018, the YAC endowment reached more than \$70,000 and the students granted \$4,010 to 15 different nonprofit organizations.

This year, Truman Heartland received the Regional Leadership Award from Mid-America Regional Council for our work with the Community For All Ages Coalition. We are proud of the progress the Coalition has made in the last 7 years developing new resources and exploring strategies for identifying and tackling community needs.

All of the things we’ve done this year and all of the things we have planned for the future would not be possible without the support of our donors, volunteers, Board and Advisory Board members. Your story is at the heart of our purpose and on behalf of THCF, I thank you for your contributions and service in 2018.

It has been an honor to serve as Chair of the Board and I look forward to staying involved with THCF and seeing all we can accomplish. Together, our stories are stronger here at your Community Foundation.

*Helen Ann Hatridge*

**Helen Hatridge, 2018 Chairman of the Board**



# 2019 Board of Directors

<b>CHAIRMAN</b>	<b>VICE CHAIR</b>	<b>SECRETARY</b>	<b>TREASURER</b>	<b>IMMEDIATE PAST CHAIRMAN</b>
				
Tracey Mershon <i>Mershon &amp; McDonald</i>	Melanie Moentmann <i>DST Systems</i>	Candy White <i>Community Volunteer</i>	Jeff Walters <i>Blue Ridge Bank &amp; Trust Co.</i>	Helen Hatridge <i>Community Volunteer</i>
				
Cindy Cavanah <i>Cable-Dahmer Chevrolet (ret.)</i>	Michele Crumbaugh <i>Cybersoft PrimeroEdge</i>	Judy Forrester <i>Dana Forrester Watercolors</i>	Eleanor Frasier <i>Community Volunteer</i>	Linda Gerding <i>Community Volunteer</i>
				
Julia Hampton <i>Julia Hampton, CPA, PC</i>	David Jeter <i>Jeter, Rains &amp; Byrn, L.C. (ret.)</i>	Cliff Jones <i>Edward Jones (ret.)</i>	Barbara Koirtyohann <i>Hallmark (ret.)</i>	Bret Kolman <i>Centerpoint Medical Center</i>
				
John McEvoy <i>Attorney</i>	Steve Noll <i>Jackson County Historical Society (ret.)</i>	Steve Potter <i>Mid-Continent Public Library</i>	Randall Rhoads <i>Public Office (ret.)</i>	Stan Salva <i>Public Office (ret.)</i>
				
Karen Schuler <i>GEHA (ret.)</i>	Steve Shelton <i>Raytown Quality Schools</i>	Brad Speaks <i>Speaks Family Legacy Chapels</i>	Allan Thompson <i>Community Volunteer</i>	Montie Tripp <i>Garney Construction (ret.)</i>
				
	Lynette Wheeler <i>Truman Medical Center-Lakewood</i>	R. Dyan Zimmerman <i>Oswald Roam &amp; Rew, LLC</i>		

# Advisory Boards

<b>Blue Springs/ Grain Valley</b>	<b>Independence/ Sugar Creek</b>	<b>Lee's Summit/ Lake Winnebago</b>	<b>Raytown</b>
<b>BOARD CHAIR</b> R. Dyan Zimmerman	<b>BOARD CHAIR</b> John McEvoy	<b>BOARD CHAIR</b> Julia Hampton	<b>BOARD CHAIR</b> Steve Shelton
<b>VICE CHAIR</b> Marcia Napier	<b>VICE CHAIR</b> Bridgette Shaffer	<b>VICE CHAIR</b> Todd Haynes	<b>VICE CHAIR</b> Mike Watkins
<b>SECRETARY</b> Bryan Gash	<b>SECRETARY</b> Adam Kliethermes	<b>SECRETARY</b> Kim Berwald Viar	<b>SECRETARY</b> Missy Reimann
Cathy Allie Jerry Carey Jake Greco John Hardy Harvey House Tina Parsley Hughes Travis Hunt Rebecca Knepper Cindy Miller Glenn Nash Brandyce Parks David Smith Eddie Saffell	Dwight Barnhard Doug Horn Steve Kennedy Dave Mayta Chuck Mikulich Debbie O'Renick Billie Preston Beth Savidge Natalie Sevy Terry Snapp Terri Steele Susan Watkins Joe Woods Susan Wray	Paula Belser Latonya Burgette Casey Crawford Karen Dexter Andrew Elliott Gary Fruits Deanna Gilbert Liesl Hays Kathy Hughey Mike Kelly Lauren Moxley-Johnson Rosalie Newkirk Amanda Robinson Brian Sandy John Schuler Pam Stepp Mary Stilley Bob White	Ted Bowman Martha Cockerell Brian DeMoss Pat Ertz John Grant Loretha Hayden Terry Landers Erin Luttrell Tim McCraw Josh Morales Danielle Nixon Jeff Orr Stacey Payne Brian Ross DeeAnn Stock

# Truman Heartland Community Foundation Staff



- BACK ROW**
- Phillip J. Hanson, MPA, CAP®, President and CEO
  - Shannon Sundberg, MFA, CAP®, Director of Advancement
  - Rachael Cassiday Watkins, MFA, Director of Programs & Donor Services
  - Joanne Smith, Office Administrator
- FRONT ROW**
- Beverly Powell, CPA, Chief Investment Officer
  - Amy Brost, MPA, Marketing & Communications Manager
  - Elizabeth McClure, Donor Relations Advisor
  - Bridget Stoppelman, CPA, Chief Financial Officer
  - Lynn Oltmanns, Administrative Assistant



## 2018 Youth Advisory Council



YAC students gain hands-on experience in fundraising, volunteering and grantmaking.

Introducing new generations to charitable giving is a key building block for the future. The Youth Advisory Council (YAC) includes 190 students from 13 Eastern Jackson County high schools. From promoting and selling tickets to their annual fundraiser **Strike in the Night**, to collecting food donations for local food pantries, YAC students learn how rewarding community service can be. Through the process of grant review and distribution of funds from the YAC endowment, they also see the real impact of their work on lives and communities.

### 2018-2019 YAC Leadership Team

#### BLUE SPRINGS HIGH SCHOOL

Sophie Mermelstein  
Kaela Zarrillo

#### BLUE SPRINGS SOUTH HIGH SCHOOL

Isaac Hummel  
Jade Johann  
Amanda Smith

#### CENTER PLACE RESTORATION SCHOOL

Lucy Lankford  
Elizabeth Greer

#### FORT OSAGE HIGH SCHOOL

Megan Hall  
Courtney Troup

#### GRAIN VALLEY HIGH SCHOOL

Sophia Barra  
Peri Donovan  
Haley Francis  
Becca Herz

#### LEE'S SUMMIT HIGH SCHOOL

Aidan Clark  
Morgan Hecker  
Grace Stephenson

#### LEE'S SUMMIT NORTH HIGH SCHOOL

Megan Carlson  
Duncan Crosby  
Jonathan Thomas

#### LEE'S SUMMIT WEST HIGH SCHOOL

Kennedy Cross  
Stephanie Richardson

#### RAYTOWN HIGH SCHOOL

Bella Contreras  
Presley Stewart

#### RAYTOWN SOUTH HIGH SCHOOL

Donovan Cusick  
Jacob Dodd  
Brissa Gonzalez

#### TRUMAN HIGH SCHOOL

Cole Dockins  
Angelica Johnson  
Emilee Harless  
Kaitlyn Kendall  
Sydney Knight

#### VAN HORN HIGH SCHOOL

Bryanna Counts  
Dominic Torres

#### WILLIAM CHRISMAN HIGH SCHOOL

Makenzy Magel  
Jennifer Soendker

## YAC 2018 Year in Review

24 Grant Proposals  
Reviewed and  
24 Sites Visted

(\$127,565 worth of requests)



#### Organizations Reviewed:

Boys & Girls Clubs of Greater KC  
Children's Center for the Visually Impaired  
City of Raytown  
Coldwater of Lee's Summit  
Fort Osage R-1 School District  
Grandview Police Department  
Happy Bottoms  
Jackson County Court Appointed Special Advocates (CASA)  
Kansas City Hospice  
Marian Hope Center for Children's Therapy  
Metropolitan Organization to Counter Sexual Assault (MOSCA)  
Mid-Continent Public Library  
Mother's Refuge  
Music Arts Institute  
Northwest Communities Development Corporation  
Peace Partnership  
Powerhouse Theatre Foundation  
Rainbow Center for Communicative Disorders  
Raytown Christian Church  
Raytown Quality School District No. 2  
The Autism Outreach Fellowship  
The Research Foundation  
The Summit Church (Lee's Summit United Methodist Church)  
University of Missouri – Jackson County Extension



1,149  
Community Service Hours

15  
Grants Awarded  
for the total amount of  
\$4,010



Elizabeth Hill McClure Scholarship awarded to

Emily Gerber  
and  
Dawson Schmutzler



Fill Those Trucks  
40,000

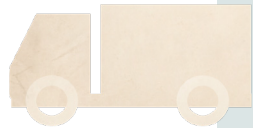

food items collected for Community Services League,  
Lee's Summit Social Services and Raytown Emergency Assistance Program

Henri E. Goettel Youth in  
Philanthropy Award awarded to  
Frannie Rodriguez  
and  
Sydney Lorenz





# Community For All Ages Coalition

By 2020, one in five in our community will be over age 65 as 500 Boomers each month reach the age of 65 in our Eastern Jackson County area. In 2018, our Community for All Ages Coalition continued its commitment to working collaboratively and proactively with our community to prepare for the challenges and opportunities created by the shifting demographics.



More than 2,000 area volunteers have created a profile on the Get Connected website. More information is available at <http://www.thcf.org/Boomers-Get-Connected>

## Civic Engagement

- We partnered with the United Way on our **Boomers Get Connected** initiative. The Boomers Get Connected website provides a free online tool to match prospective volunteers and volunteer opportunities in our communities.
- We provided **scholarships for 18 staff from 15 organizations** to attend Nonprofit Connect's Volunteer Management Institute and learn best practices in volunteer management. This was made possible by the generous support of THCF fundholders and contributions to our Civic Leadership Fund.
- We helped bring MARC's Aging Mastery Program® (AMP) to our region. AMP offers older adults a comprehensive and fun approach to living with sessions focused on health, finances, community engagement and more. We partnered with 4 organizations in Eastern Jackson County to deliver five programs to 64 older adults in our community.

## Older Adult Mobility/Transportation

- We provided a forum for local city leaders to plan for transportation for older adults when they are no longer able to drive or do not wish to drive.
- We represent Eastern Jackson County on the **Mobility Advisory Committee** (MARC and the KCATA joint committee) which makes recommendations on federal grant requests for transportation services for older adults and people with disabilities.

# Building a Community for All Ages



2018 MARC Leadership Award Honorees

THCF received the **Regional Leadership Award** from Mid-America Regional Council (MARC) for our work with the Community For All Ages Coalition. We are proud of the progress the Coalition has made in the last seven years. Collectively, the Coalition has engaged more than 60 members from different sectors to develop new resources and explore strategies for identifying and tackling the needs of our community.





# Heartland Legacy Society

Becoming a Legacy Society Member is simple. Contact your Community Foundation staff today and share your plans to include your fund (or establish your fund) through a beneficiary designation, will, trust, life insurance policy, charitable gift annuity or other planned gift. You will be invited to join the Heartland Legacy Society.

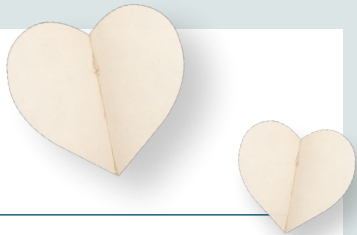
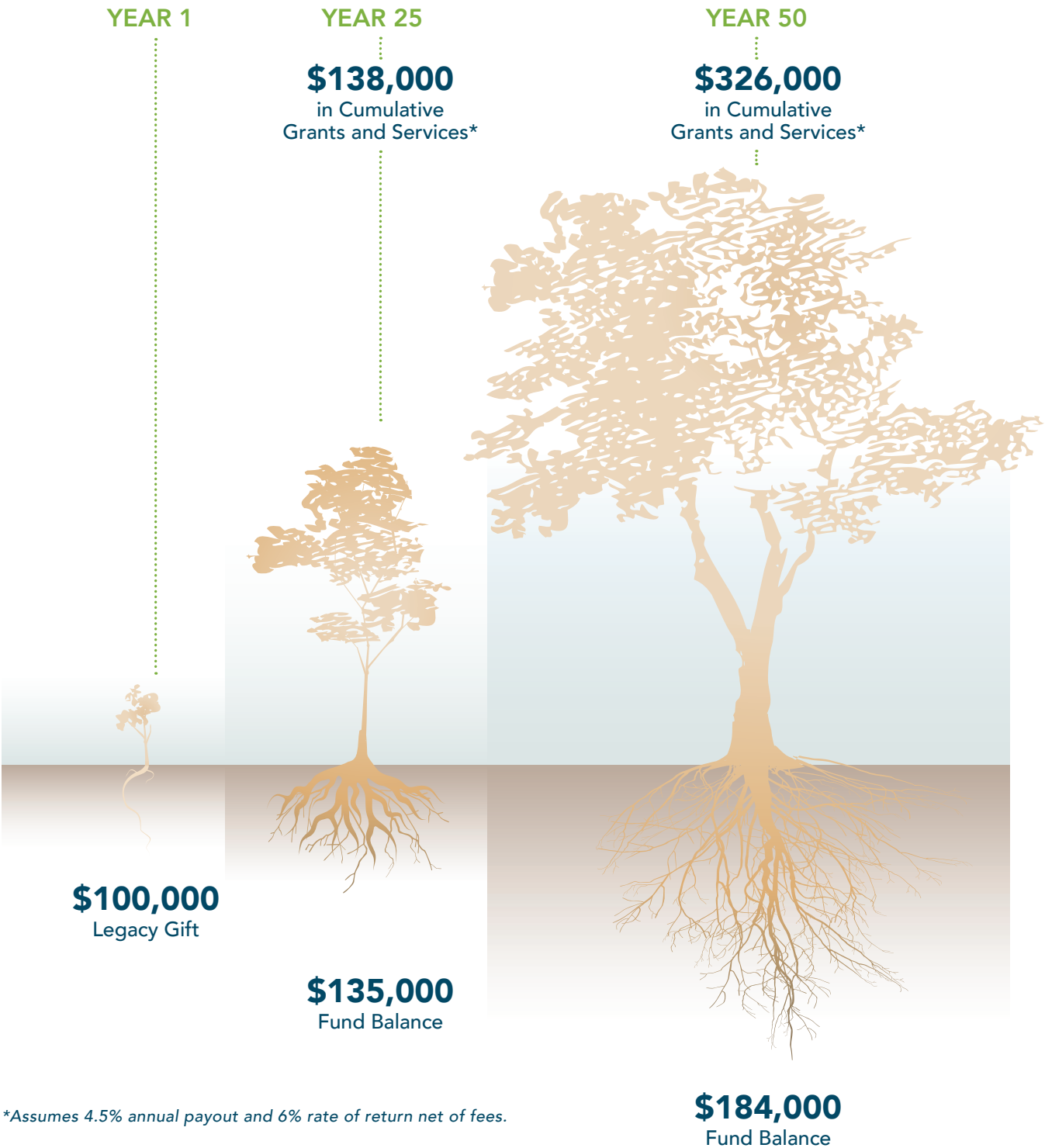

## Heartland Legacy Society Members

- Anonymous – 18 members  
Eldon and Bonnie Anderson  
L. Joseph Arth  
Carol S. Baker  
Charles and Sally Baldwin  
Mark and Dianne Ballantyne \*\*  
Paul and Gail Barham  
Dwight and Carolyn Barnhard  
Bill and Darleen Barnes\*\*  
Dorothy D. Bay\*  
Jerry and Doreen Benton  
Joe and Janice Blackburn  
Larry and Susan Blick  
Daniel L. and Janet Bodas\*\*  
James D. Browning\*  
Ron Bruch  
Donna G. Bullock\*  
Gene and Joanne Cable  
Jerry and Donna Carey\*\*  
Carol Carpenter  
Beverly A. Cathcard\*  
Earl Kenneth Cavanah\*  
Kenneth (Marty) and Cindy Cavanah  
Mary Lou Chalmers  
Wayne and Stephanie Chipman  
Roberta Coker  
Phyllis D. Combest  
Byron Constance  
Larry and Wanda Cook  
J.D. and Jeanne Cooper  
Norman, Mary Anne and Chris Davidson  
Lance Trammell and Heather Dawkins \*\*  
Sam and Vera Douth\*\*  
Marvin and Dixie Droege  
John and Jeanie Ferguson  
Ron and Karen Finke  
Carol Floyd  
Chuck and Colleen Foudree  
Helen French  
Noel and Carolyn Fulkerson  
William Gann  
David and Jeanne Geiman  
David and Henri Goettel  
Dr. Fred and Marge Hahn  
Harold and Mary Ellen Hall
- Doug and Beth Hammer  
Ed Hammond Family  
Phil and Nancy Hanson  
Douglas G. and Helen Ann Hatridge  
Bill and Wilma Henks  
William Richard (Rick) and Linda Henks  
Helen Hilliard\*  
Roy Holt and Emma Jean Tuck Holt  
Bryan and Tina Hughes  
Margaret E. Hurt\*  
V. Carl Jelley, MD\*  
Dr. Edward and Connie John  
Clifford and Diane Jones  
Jerry and Sharon Kasten  
Maureen Kennedy  
Gene and Margaret Kenney\*\*  
Rebecca Knepper  
George and Ronna Koepp  
Rick and Pamela Kreher  
Janet D. Lacey-Hodges  
Don and Ruth Landis  
George and Rita Langton  
Gene Lewis  
Mary Long\*\*  
Donna Lou Lyle\*\*  
Tom and Myrna Mardis  
Forest and Marjorie Martin\*  
Gale Martin  
LaDonna Masters  
Richard R. and Ester G. McCall  
Gary and Liz McClure  
Harry and Donna McDaniel  
Carol McGraw  
Zita McGraw  
Homer McWilliams\*  
Vida B. Mehrhoff  
Marie Mickelson\*  
Lorene Mitchell\*  
Melanie Moentmann  
Marcella Morgan\*  
John and Judy Ness  
Wendell and Myrna Olson
- Russell and Mabel Pepper  
Marjorie Pollard\*  
Randy and Judy Porter\*\*  
Dick Puhr\*  
Jeffrey and Marita Ray  
Missy Reimann  
Richard Rhodes  
Gary and Glenda Riekhof  
Norman Ring and Sara Crow-Ring  
J. Brian Russell  
Linda Jane Salts\*  
Harold H., Norma J. and James Allan (Jimmy) Schmidt\*  
Barbara Schuster  
Elizabeth A. Scott  
Clifford M. and Mary Beth Seger  
Alvin and Ella Marie Sehrt  
Roger T. Sermon\*  
Dr. Steve Silverstein  
Terry and Betty Snapp  
Jim and Mary Stillely  
Paul Stone, Jr.  
Clarence and Betty Stowell  
Dan and Shannon Sundberg  
Jane Taylor  
Allan and Karen Thompson  
Paul and Marilyn Thomson  
Gary Toms  
Garland and Pauline Tripp  
Montie and Marjorie Tripp  
Fern Truschke-Stuart  
Todd and Nicole Underwood  
Charles and Elizabeth Unger  
Michael and Mary Jo Watkins  
Elizabeth C. Weekley-Sutton\*  
Lysle and Carolyn Weeks  
Brenda West  
Bob and Candy White\*\*  
Thomas L. Winslow\*  
Anne Marie Wix  
Russell and Alicia Wolford\*\*  
Debra S. Wood  
Scott and Linda Wright  
David and Shirley Wurth

\* Matured Gifts  
\*\* Denotes new members to our Legacy Society in 2018





## Tristen Caudle

**Scholarship Recipient/Youth Advisory Council Alumni/UMKC MA in Economics, '18**

"Outside of the financial benefits, the scholarship brought a rewarding and valuable relationship. That relationship has helped me develop more holistically. That mentorship and the intangible value of a scholarship has made a big difference in my life and allowed me to be a better student and a better person."

For Tristen's full impact story, visit [www.thcf.org](http://www.thcf.org)

## Competitive Grants Program



Each year, Truman Heartland recognizes the recipients of our competitive grants at a special luncheon held during National Community Foundation Week in November. This past year, we awarded more than \$347,000 to 60 local nonprofits.

Competitive grants were awarded on behalf of the following charitable funds at Truman Heartland Community Foundation:

- |  |   |
|--|---|
| Dorothy D. Bay Endowment**                                       | Jelley Family Foundation Endowment for Children's Education** |
| HMF Beaudoin Family Foundation                                   | Clifford and Diane Jones Foundation                           |
| Big Piney Church Endowment                                       | Junior Service League of Independence                         |
| J.D. Browning Endowment**  | Kansas City Metro Men's Chorus Foundation                     |
| Gene and Joanne Cable Donor-Advised Fund                         | Marcella Morgan Oncology Fund**                               |
| Beverly A. Cathcard Charitable Endowment**                       | David and Connie Mayta Charitable Fund                        |
| Sam and Vera Doutht Charitable Fund                              | Homer McWilliams Oncology Fund**                              |
| Family Literacy Center Endowment                                 | Marjorie Pollard Hospice Endowment**                          |
| Hand-in-Hand Fund  | THCF Health Endowment   |
| Douglas G. and Helen Ann Hatridge Family Foundation Fund         | THCF Unrestricted Endowment                                   |
| Heartland Arts Alliance Endowment                                | Paul and Marilyn Thomson Family Fund                          |
| Rick and Linda Henks Donor Advised Fund                          | Montie and Marjorie Tripp Family Foundation Fund              |
| Margaret Hurt Endowment**  | Youth Advisory Council Endowment                              |
| Independence Regional Health Center Community Services Endowment |   |

\*\* Legacy Society Endowments

Event  
Sponsor





# 2018 Competitive Grant Recipients



**ANGEL FLIGHT CENTRAL, INC.**  
Give Hope Wings – \$4,000

**ARTS & AGEING KC**  
Memory Puppet Project – \$5,000  
*Additional funding provided by the HMF Beaudoin Family Foundation.*

**BLUE SPRINGS CHAPTER DAUGHTERS OF THE AMERICAN REVOLUTION**  
An Illustrated History of Blue Springs Through Time – \$15,000

**BOYS & GIRLS CLUBS OF GREATER KC**  
Project Learn Education Enhancement Program – \$4,696  
*Additional funding provided by the Sam and Vera Douth Charitable Fund, David and Connie Mayta Charitable Fund, HMF Beaudoin Family Foundation, and Youth Advisory Council Endowment.*

**CANCER ACTION, INC.**  
Nutritional Supplement Program – \$4,500  
*Additional funding provided by the David and Connie Mayta Charitable Fund.*

**CAVE SPRING ASSOCIATION**  
Digital Infrastructure & Education/Preservation Project – \$1,500

**CENTER FOR DEVELOPMENTALLY DISABLED**  
Gazebo & Wheelchair Swing – \$3,100  
*Additional funding provided by the Kansas City Metro Men's Chorus Foundation.*



**CHILDREN'S CENTER FOR THE VISUALLY IMPAIRED**  
Early Intervention Program – \$2,302  
*Additional funding provided by the Youth Advisory Council Endowment.*

**COLDWATER OF LEE'S SUMMIT**  
Coldwater Food Pantry Dairy Distribution Program – \$6,000

**COMMUNITY SERVICES LEAGUE**  
Dr. Cliff and Patty Mohn Early Education Initiative – \$20,500  
*Additional funding provided by Douglas G. and Helen Ann Hatridge Family Foundation Fund.*

**COMMUNITY SERVICES LEAGUE**  
Financial Opportunity Center – \$6,500  
*Additional funding provided by the Hand-in-Hand Fund.*

**DEVELOPING POTENTIAL, INC.**  
Increase Access to Services – \$3,100  
*Additional funding provided by the Kansas City Metro Men's Chorus Foundation.*



**DRUMM FARM CENTER FOR CHILDREN, INC.**  
Drumm Farm COMPASS Program for Youth who are Homeless and/or Aging Out of Foster Care – \$20,000

**FORT OSAGE R-1 SCHOOL DISTRICT**  
Focus on the Future – \$2,667  
*Additional funding provided by the Sam and Vera Douth Charitable Fund, Douglas G. and Helen Ann Hatridge Family Fund, and Youth Advisory Council Endowment.*

**GIFT OF LIFE**  
Transplant Mentors & Resources – \$5,000  
*Additional funding provided by the Montie and Marjorie Tripp Family Fund.*

**GRANDVIEW POLICE DEPARTMENT**  
Pizza with Police – \$1,900

**HAPPY BOTTOMS**  
Happy Bottoms Diaper Distribution Programs – \$1,228  
*Additional funding provided by the Youth Advisory Council Endowment.*

**HEARTLAND CHAMBER MUSIC, LTD.**  
String Sprouts – \$16,500  
*Additional funding provided by the HMF Beaudoin Family Foundation.*

**HERITAGE PHILHARMONIC**  
2018-2019 Concert Season – \$4,600  
*Additional funding provided by the Rick and Linda Henks Donor-Advised Fund and Clifford and Diane Jones Fund.*

**HOPE HOUSE, INC.**  
Community Service Program – \$5,000

**HOPE NETWORK OF RAYTOWN**  
Help for Poor Families – \$5,000  
*Funding provided by Junior Service League of Independence.*

**HOPEBUILDERS HOME REPAIR**  
Accessibility Solutions/Home Repairs – \$3,300  
*Additional funding provided by the Clifford and Diane Jones Fund and Kansas City Metro Men's Chorus Foundation.*

**JACKSON COUNTY COURT APPOINTED SPECIAL ADVOCATES (CASA)**  
Transition Program for Older Foster Youth – \$2,328  
*Additional funding provided by the Clifford and Diane Jones Foundation and Youth Advisory Council Endowment.*

**JACKSON COUNTY HISTORICAL SOCIETY**  
Rufus Burres II Collection – \$1,000

**JEWISH FAMILY SERVICES**  
Older Adult Care Management – \$4,000

**JEWISH FAMILY SERVICES**  
You Be You Campaign – \$10,000

**JOBONE**  
Music in the Workshop – \$1,900

**JUNIOR ACHIEVEMENT OF MIDDLE AMERICA, INC.**  
Start with the End in Mind (Phase 3) – \$15,000



**KANSAS CITY HOSPICE**  
Carousel Pediatric Hospice – \$5,000

**KANSAS CITY SYMPHONY**  
Peter & the Wolf Live! – \$1,900

**KANSAS CITY YOUNG AUDIENCES**  
Arts Education for disadvantage students in Raytown Schools – \$4,000  
*Additional funding provided by the HMF Beaudoin Family Fund.*

**LEE'S SUMMIT CARES**  
"I CARE" Bully Prevention Program – \$6,000

**LEE'S SUMMIT SYMPHONY ORCHESTRA**  
LSSO Venue Relocation – \$7,000

**LEE'S SUMMIT UNDERWATER RECOVERY**  
Underwater Rescue & Recovery Response Vehicle – \$6,500  
*Additional funding provided by the Sam and Vera Douth Charitable Fund.*

**MARIAN HOPE CENTER FOR CHILDREN'S THERAPY**  
Resources & Supplies for Children with Special Needs – \$1,857  
*Additional funding provided by the Youth Advisory Council Endowment.*

**MEALS ON WHEELS OF LEE'S SUMMIT, INC.**  
Lee's Summit Meals on Wheels – \$5,000

**METROPOLITAN COMMUNITY COLLEGES FOUNDATION**  
Flights of Fancy – \$5,000

**MID-CONTINENT PUBLIC LIBRARY**  
Reading Rocket Outreach Boosters – \$2,763  
*Additional funding provided by the Paul and Marilyn Thomson Family Fund and Youth Advisory Council Endowment.*

**MISSOURI COLLEGE ADVISING CORPS**  
Connecting Kansas City Students to College – \$15,000

**MOTHER'S REFUGE**  
Direct Care Support – \$5,000  
*Additional funding provided by the Montie and Marjorie Tripp Family Fund and Youth Advisory Council Endowment.*

**MUSIC ARTS INSTITUTE**  
Young MAIsterSingers Expansion – \$6,000  
*Additional funding provided by the Gene and Joanne Cable Fund, HMF Beaudoin Family Fund, and Youth Advisory Council Endowment.*

**NEIGHBORHOOD DINNERS**  
Neighborhood Dinner Program – \$1,500

**NORTHWEST COMMUNITIES DEVELOPMENT CORPORATION**  
Girl Talk Peer to Peer Mentoring Program – \$1,900

**PEACE PARTNERSHIP**  
In-School Counseling Program – \$5,000  
*Funding provided by Junior Service League of Independence.*



**POWELL GARDENS**

Heartland Harvest Garden – \$2,000  
Additional funding provided by the Sam and Vera Douth Charitable Fund.

**POWERHOUSE THEATRE FOUNDATION**

Enchanted Forest – \$4,500  
Additional funding provided by the David and Connie Mayta Charitable Fund and Youth Advisory Council Endowment.

**PUPPETRY ARTS INSTITUTE**

Creative Puppet Making Workshops – \$5,000  
Additional funding provided by the David and Connie Mayta Charitable Fund and HMF Beaudoin Family Fund.

**RAINBOW CENTER FOR COMMUNICATIVE DISORDERS**

Playhouse Imagination – \$4,516  
Additional funding provided by the Youth Advisory Council Endowment.

**RAYTOWN CHRISTIAN CHURCH**

Summer Lunch Program – \$1,363  
Additional funding provided by the Youth Advisory Council Endowment.

**RAYTOWN CONSOLIDATED SCHOOL DISTRICT NO. 2**

IGNITE Labs – \$2,057  
Additional funding provided by the Youth Advisory Council Endowment.

**SCHOOL OF ECONOMICS**

Now EXpanded Teaching (NEXT) Financial Concepts for Summer School Students – \$15,000

**SHEPHERDS CENTER OF KC CENTRAL**

Senior Companion Program – \$2,400  
Additional funding provided by the Douglas G. and Helen Ann Hatridge Family Fund.

**SPIRIT OF INDEPENDENCE CONCERT BAND**

Community Concert Band – \$1,500



**SUMMIT THEATRE GROUP**  
2018-2019 Season – \$9,700

**THE AUTISM OUTREACH FELLOWSHIP**

Community Grants Program – \$5,000  
Additional funding provided by the HMF Beaudoin Family Fund and Youth Advisory Council Endowment.

**THE RESEARCH FOUNDATION**

ThinkFirst Injury Prevention Program – \$2,272  
Additional funding provided by the Youth Advisory Council Endowment.

**THE SUMMIT CHURCH (LEE’S SUMMIT UNITED METHODIST CHURCH)**

The Summit Lunch Program – \$5,000

**TNC COMMUNITY**

Homes Like Yours & Mine: Tech Upgrades – \$1,900



**TRUMAN MEDICAL CENTER CHARITABLE FOUNDATION**  
Lakewood New Parent Education Classes – \$5,000  
Funding provided by Junior Service League of Independence.

**UNIVERSITY OF MISSOURI - JACKSON COUNTY EXTENSION**

Independence Robotics 4-H Afterschool – \$1,900

**VISITING NURSE ASSOCIATION**





Preventive Health Screenings – \$5,000  
Additional funding provided by the Sam and Vera Douth Charitable Fund.



**YOUTH ENTREPRENEURS KANSAS**  
Engendering Self-Reliance through Entrepreneurship – \$16,000  
Additional funding provided by the Sam and Vera Douth Charitable Fund.

2018 Competitive Grants Program Impact Areas

Total Number Of Grant Requests: 97 Total Dollar Amount Of Grant Requests: \$817,692

 <p><b>Health &amp; Welfare</b> 25 AWARDS TOTALING \$95,163</p>	 <p><b>Arts &amp; Culture</b> 9 AWARDS TOTALING \$37,700</p>			
 <p><b>Education</b> 22 AWARDS TOTALING \$190,530</p>	 <p><b>Community Betterment</b> 7 AWARDS TOTALING \$23,700</p>			
<table><tr><td><p>TOTAL DOLLARS MADE AVAILABLE BY LEGACY GIFTS:</p><p>\$235,018</p></td><td><p>TOTAL DOLLARS MADE POSSIBLE BY CURRENT DONOR ADVISED FUND HOLDERS AND PARTNER ORGANIZATIONS:</p><p>\$63,843</p></td><td><p>TOTAL NUMBER OF GRANT AWARDS:</p><p>63</p></td></tr></table>		<p>TOTAL DOLLARS MADE AVAILABLE BY LEGACY GIFTS:</p> <p>\$235,018</p>	<p>TOTAL DOLLARS MADE POSSIBLE BY CURRENT DONOR ADVISED FUND HOLDERS AND PARTNER ORGANIZATIONS:</p> <p>\$63,843</p>	<p>TOTAL NUMBER OF GRANT AWARDS:</p> <p>63</p>
<p>TOTAL DOLLARS MADE AVAILABLE BY LEGACY GIFTS:</p> <p>\$235,018</p>	<p>TOTAL DOLLARS MADE POSSIBLE BY CURRENT DONOR ADVISED FUND HOLDERS AND PARTNER ORGANIZATIONS:</p> <p>\$63,843</p>	<p>TOTAL NUMBER OF GRANT AWARDS:</p> <p>63</p>		

TOTAL DOLLAR AMOUNT OF GRANT AWARDS:  
\$347,093

# Charitable Funds

Truman Heartland sets the standard for philanthropy by connecting donors to causes important to them that, in turn, serve unfulfilled needs in our communities. The following more than 718 funds were created to help many accomplish their goals, granting more than \$4.4 million in 2018.

## Designated Funds

Support one or more of your preferred charities by connecting with local nonprofits who partner with THCF to build their funds.

- Arabia Museum Foundation Fund  
Association of Fundraising Professionals Mid-America Chapter Operating Fund  
Bates County Historical Society Acorn Endowment Fund  
Bingham-Waggoner Historical Society Fund  
Blue Springs City Theatre Foundation Fund  
Blue Springs Historical Society, Inc.  
    Alwinda Wallace Endowment Fund  
    Blue Springs Historical Society, Inc. Fund  
Blue Springs South Athletics Fund  
Boys and Girls Clubs Fund  
Donna G. Bullock Family Fund  
Butler R-5 Educational Foundation  
Tom Cairns Endowment Fund  
Cancer Action Fund  
Cass County Historical Society  
    Cass County Genealogical Society Endowment Fund  
    Cass County Historical Society Non-Endowed Fund  
    Irene Pippit Trust Fund  
Beverly A. Cathcard Designated Endowment  
Earl Kenneth Cavanah Donor Advised Endowment Fund  
The Center for North American Herpetology (CNAH)  
    The Suzanne L. and Joseph T. Collins Fund  
    Operating Reserve Fund  
    Slowinski Fund  
Center for Conflict Resolution  
    Center for Conflict Resolution Endowment Fund  
    Center for Conflict Resolution Short Term Investment Fund  
Center Place Educational Foundation General Fund
- Child Abuse Prevention Association General Endowment Fund  
Citizens for the Archives Fund  
City of Blue Springs  
    Vesper Hall General Fund  
    Vesper Hall Nutrition and Homebound Fund  
City of Independence  
    Animal Shelter Replacement Fund  
    George H. Collings Memorial Endowment for Palmer Center  
    Farmer’s Market Fund  
    Fire Safety Equipment Fund  
    Friends of Parks & Recreation - George Owens Nature Park  
    Friends of Parks & Recreation - Palmer Center Senior Services Enhancement Fund  
    Friends of Parks & Recreation - Palmer Senior Center Endowment  
    Friends of Truman Depot Endowment  
    McCoy Park All Inclusive Play Project Fund  
    Pioneer Woman Statue Endowment  
    Police Equipment Enhancement and Improvement Fund  
    Sermon Memorial Room Endowment  
    Sermon/Old Spring Project Endowment  
    Sister City Fund  
    Truman Memorial Building Restoration Fund  
    Truman Memorial Walking Trail Fund  
    Waggoner Memorial Endowment Fund  
City of Lee’s Summit Community Foundation  
    Animal Welfare  
    Cultural Arts  
    Environment and Beautification  
    K-9 Unit  
    Public Safety

- The Community of the Good Shepherd  
    Adolf Heine Memorial Fund  
    The Community of the Good Shepherd Fund  
    Operating Reserve Fund  
Community Services League  
    Emergency Assistance Fund  
    Endowment Fund  
    Non-Endowment Fund  
    Scholars Endowment Fund  
    Scholars Fund  
Comprehensive Mental Health Services Foundation, Inc  
    Client Services Fund  
    Foundation, Inc. Fund  
Developing Potential Endowment Fund  
Orena D. Dorsch Religious Ministries Endowment Fund  
Drumm Farm Center for Children, Inc. Educational Enrichment Endowment Fund  
Eastern Jackson County Youth Court Fund  
Family Conservancy Fund  
First Baptist Church of Independence  
    Endowment Fund  
    Myrtle Mingle Music Fund  
    Non-Endowed Fund  
First Presbyterian Church of Lee’s Summit  
    Ebenezer Fund  
    Endowment Fund  
    Information Technology Fund  
    Reserve Fund  
Gift of Life  
    Keith Anderson Memorial Fund  
    Non-Endowed Fund  
    Quasi Endowed Fund  
Graceland University Fund  
Grain Valley Assistance Council
- Grain Valley School District Foundation  
    A Plus Fund  
    Athletics Fund  
    Classroom Grants Fund  
    Classroom Technology Fund  
    General Fund  
    Instrumental Music Fund  
    Library Resources Fund  
    Outdoor Classroom Fund  
    Robotics Program Fund  
Harrisonville Parks and Recreation Foundation  
Heart of America Chorus  
    Endowment Fund  
    The KC Chapter of SPEBSQSA, Inc. Fund  
Heart of America Council, BSA/Blue Elk Endowment Fund  
Heritage Philharmonic Endowment Fund  
Hillcrest Ministries of Eastern Jackson County  
    Endowment Fund  
    Hillcrest Ministries Fund  
Historical Society of Lee’s Summit  
Hope House  
    Anonymous Endowment Fund  
    Endowment Fund  
    M. E. Hurt Endowment Fund  
    Shaunda L. Thomas Foundation  
Hurt Family Endowment Fund  
Independence Youth Court Fund  
Jackson County 4-H Foundation  
    Equities Fund  
    Fixed Income Fund  
    Money Market Fund  
Jackson County Columbian Home Association  
Jackson County Historical Society



2018 Citizen’s Reception



Archives Fund  
Endowment Fund  
Operating Non-Endowment  
Bess Hatten Raymond Fund  
Roger T. Sermon Endowment  
JobOne Investment Fund  
Junior Service League of Independence  
Administrative Savings Fund  
Community Trust Savings Fund  
Frances Hink Endowment Fund  
Marjorie N. Martin Endowment Fund  
Memorial Fund  
Kansas City Chorale Fund  
Kansas City Hospice  
Endowment Sub-Fund  
Kansas City Hospice Fund  
KC Metro Mens Chorus  
K & M Karcher-Lumsden Charitable Fund  
Frank Kobe Business Academy  
Endowment Fund  
Lafayette County C-1 Educational Foundation  
General Fund  
Lee's Summit CARES Endowment Fund  
Lee's Summit Christian Church  
Lee's Summit Optimist Foundation Fund  
Lee's Summit Parks & Recreation  
Angel Fund  
Gamber Center Fund  
Lee's Summit Parks & Recreation Fund  
Lee's Summit Social Services Fund  
Lee's Summit Symphony  
Endowment Fund  
Lee's Summit Symphony Orchestra Fund  
Lee's Summit Underwater Rescue &  
Recovery Fund  
Zita McGraw Charitable Endowment Fund  
Meals on Wheels  
Endowment Fund  
Operating Reserve Fund  
Meals on Wheels of Lee's Summit  
Mental Health Association of the Heartland Fund  
Messiah Lutheran Church  
Endowment Fund  
Trust Fund  
Metropolitan Community Colleges' Independence  
Development Fund  
Frank and Marie Mickelson Endowment Fund

Mid-America Library Alliance (MALA) Long-Term  
Investment Fund  
Mid-Continent Public Library  
General Fund  
James A. Leathers Scholarship - Library  
Supplement Fund  
Midwest Genealogy Center Capital Fund  
Midwest Genealogy Center Program Fund  
Story Center Fund  
Summer Reading Endowment Fund  
Midwest Hemophilia Association Fund  
Missouri Baptist Children's Home Children and Family  
Ministries Endowment Fund  
Missouri Parks & Recreation Association  
Beaver Estate Fund  
Lyle B. Beaver Leadership Development Institute  
Endowment Fund  
Building Maintenance Fund  
Education Fund  
Operating Reserve Fund  
Mitchell Foundation  
Mother's Refuge  
Endowment Fund  
Operating Reserve Fund  
National Kidney Foundation of Kansas and Missouri Fund  
National Steamboat Museum Fund  
Oak Grove School District Education Foundation  
Park University Endowment Fund  
Cathy Paulson Hope House Memorial Fund  
PAWS Neuter/Spay Endowment Fund  
Power House Theatre Foundation Fund  
Puppetry Arts Institute  
Capacity Building Fund  
Endowment Fund  
Museum Fund  
Rainbow Center  
Endowment Fund  
Operating Reserve  
Raymore Baseball Softball Improvement Fund  
Raymore Parks & Recreation Fund  
Raymore-Peculiar Public School Foundation Fund  
Raytown Arts Council Fund  
Raytown Community Foundation  
350 Highway Corridor Plan  
Raytown Community Foundation Fund  
Raytown Tree Fund  
Raytown Volunteers in Police Service

STORIES ARE STRONGER HERE:  
Making Community Impact a Family Tradition



**Susan Wray**  
**Donor Advised Fund Holder/Community Volunteer**  
*Stories Are Stronger Here – Making Community Impact a Family Tradition*

“I’ve always believed that if you do well,  
you’ll be well. That inspires me to give back.”

For Susan’s full impact story, visit [www.thcf.org](http://www.thcf.org)



- Raytown Educational Foundation
Raytown Educational Foundation Fund
Raytown Educational Foundation Short Term Repository Fund
Raytown Emergency Assistance Program (R.E.A.P.) Fund
Raytown Historical Society Foundation General Endowment Fund
St. George Catholic Church Fund
Saint Paul United Methodist Church
Amerine Memorial Endowment Fund
Hurt Memorial Endowment Fund
E. Jones Memorial Endowment Fund
Lubben Memorial Endowment Fund
Mader Memorial Endowment Fund
Richardson Memorial Endowment Fund
Santa Fe Trail Neighborhood CDC
Santa Fe Trail Neighborhood CDC Fund
Short-Term Investment Fund
Edna M. Scahill Endowment Fund
Harold H., Norma J. and James Allan (Jimmy) Schmidt Charitable Fund
School of Economics
Blue Springs School of Economics Fund
Money Market Fund
Society for the Study of Amphibians and Reptiles
Bailey Endowment Fund
Conant Endowment Fund
Roger Conant Grants (GIH) Res Endowment Fund
Contribution Reserve
General Operating Reserve Fund
Gordon Endowment Fund

Hutchison Endowment Fund
Life Member Fund
Liner Endowment Fund
Margarita Metallinou Endowment
Dean Metter Memorial Award Endowment Fund
Minton Endowment
Seibert Award Endowment Fund
Special Publication Reserve Fund
The Spirit of Independence Community Band Fund
Sugar Creek - Friends of the Parks Fund
Summit Christian Academy
Sustainable Hope International
Tabitha's Closet Fund
William M. and Martha L. Thomas Fund
Timothy Lutheran Church
Timothy Lutheran Church Fund
Facilities Designated Fund
Growth and Expansion Fund
Theodore V. Schubkegel Scholarship Fund
Jeffrey Tognascioli Memorial Fund
THCF Civic Leadership Fund
Truman Heritage Habitat for Humanity Endowment
Friends of Truman Heritage Habitat for Humanity
Hiram Young School
Harry S. Truman Library Institute Fund
Truman Medical Center-Lakewood NICU Fund
Vaile Victorian Society
Endowment Fund
Reserve Fund
Thomas L. Winslow Endowment
Youth Art Show Fund

2018 Toast to Our Towns



Field of Interest Funds

If your interests lie in education, faith, health or the arts, you can support service-providing causes like these through THCF.

- Blue Springs Jaycees Breaking New Ground Fund
Blue Springs Parents Club
Bryant School and Neighborhood Playground Fund
Dr. Michael J. Bubalo Memorial Fund
Charitable Reinvestment Foundation Fund
Clean Air Don A. Potts Award Fund
Noel and Carolyn Fulkerson Student Benefit Fund
GEHA Charity Golf Tournament Fund
Grandma's Alzheimer Fund
Darrell Hein Memorial Eagle Scout Project
Ian's Story Fund for Testicular Cancer Awareness
Independence Rotary Carnival Fund
Independence Square Association Fund
Melvin Jones Eye Fund
Kansas City Theater Foundation
KCMPRDA Fund
- Lee's Summit Kiwanis Club Fund
Legacy Foundation Fund
Lions Eye Fund
Gary Martinette Award Fund
Mayor's Prayer Breakfast Fund
Missouri Table and Chair Charitable Fund
Neighborhood Dinner Fund
Open Arms Foundation Fund
Professional Development Network Fund
Progress Independence Fund
Dick Puhr Fund For Athletes
Revolving Rehabilitation Loan Fund
Rolfe Bridge Education Fund
United Nations Peace Memorial Fund
Veterans Way Memorial Fund

Endowment Funds

If you leave an unrestricted or field of interest gift to THCF, your dollars will serve areas of greatest need in your name for years to come.

- Dorothy D. Bay Donor Advised Fund
Big Piney Fund for Social Ministry
James D. Browning Endowment Fund
Beverly A. Cathcard Charitable Endowment
Cultural Arts Coalition Endowment for the Arts
Samuel W. Edmunds Grantmaking Fund
Family Literacy Endowment Fund
Heartland Arts Alliance Fund
Margaret E. Hurt Endowment Fund
IRHC Community Service Fund
Jelley Family Foundation Fund
- Homer McWilliams Oncology Fund
Marcella Morgan Oncology Fund
Marjorie Pollard Hospice Fund
Truman Heartland Community Foundation
THCF CEO Discretionary Grantmaking Fund
THCF Community Grantmaking Fund
THCF Endowment Fund
THCF Health-Related Project Fund
THCF Sustainability Fund
Youth Advisory Council Endowment Fund



Donor Advised Funds

Like your own personal foundation, a donor advised fund allows you to maximize the impact of your giving to 501c3 charities.

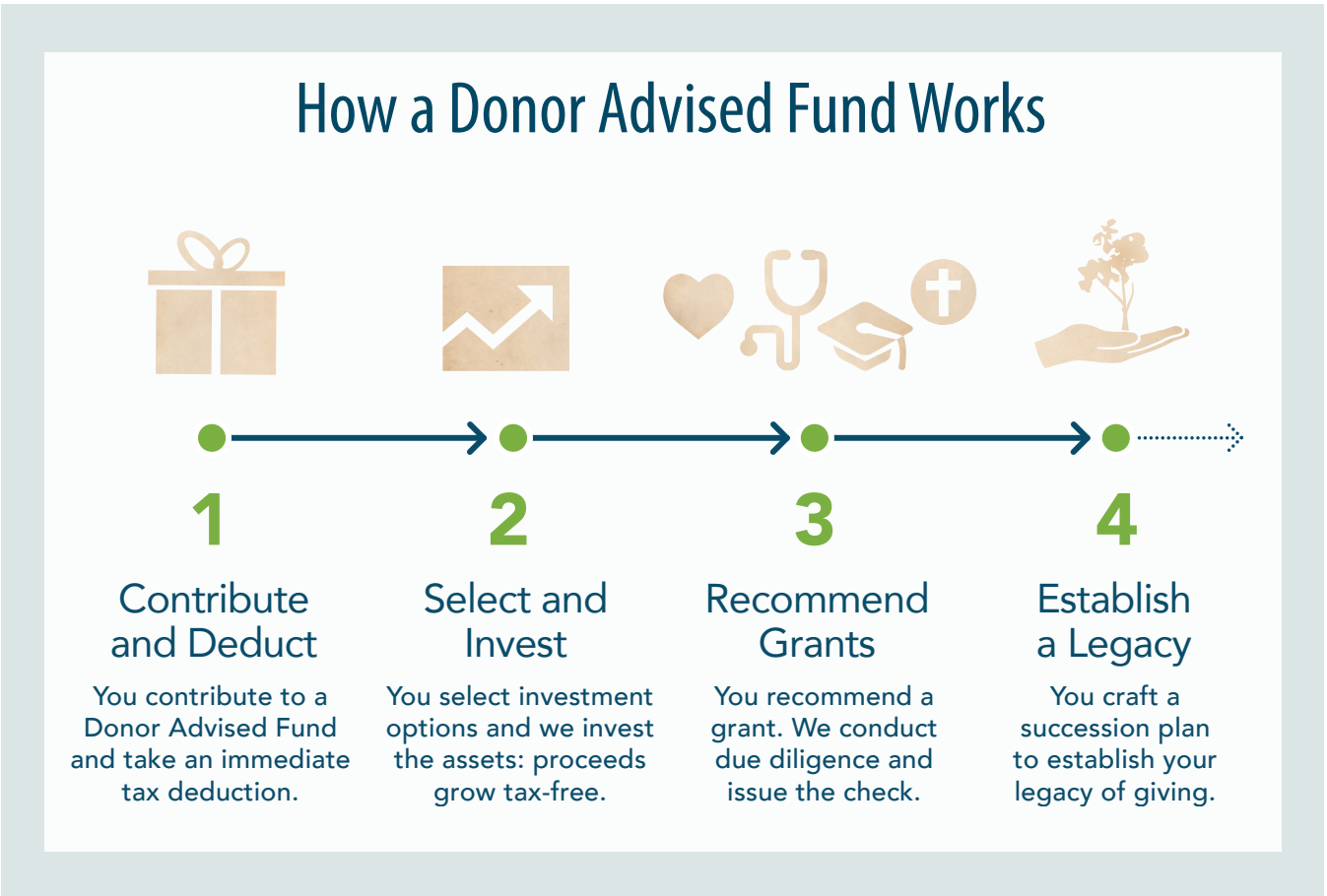

- Aslakson Family Foundation  
Bacon Family Foundation Fund  
Carol S. Baker Charitable Fund  
Bill and Darleen Barnes Charitable Fund  
HMF Beaudoin Family Foundation  
Beem Snapp Family Foundation  
C. Glenn and Ada M. Betts Family Fund  
T. Eugene Bileski Foundation  
Larry and Susan Blick Family Fund  
Ruth J. Brackney Family Fund  
Brighter Tomorrows Fund
- Broken Halos Research Fund  
Broome Family Fund  
Darren Brungardt Charitable Foundation Fund  
C. Robert Buckley Family Fund  
HB and Carol Burchett Giving Foundation  
Butler Family Foundation Fund  
Gene and Joanne Cable Donor-Advised Fund  
Cargo For Kids  
Cavanah Family Fund  
Centerpoint Medical Staff Community Grants Fund  
Marcella Clark Charitable Fund

- Roberta Coker Charitable Fund  
Byron Constance Fund  
Larry and Wanda Cook Family Charitable Fund  
Brad and Sandy Cox Family Foundation Fund  
Karen Cox Family Fund  
Cunningham/Weeks Advisory Fund  
Catherine J. A. Curtis Family Fund  
D and S VP Charitable Fund  
Gayle Frances Davidson Memorial Fund  
Larry H. and Marlene D. Dietz Family Foundation  
Richard Digby Memorial Fund  
Tony DiPardo Foundation of Music  
Donahue Family Foundation Fund  
Sam and Vera Doutt Charitable Fund  
Duvall Family Foundation for Children  
Earth Effects Outdoor Living Donor-Advised Fund  
Samuel W. Edmunds Charitable Fund  
Elias Family Charitable Fund  
Elias Interactive Missions Fund  
Ennis Family Fund  
Bill and Jill Esry Family Foundation Fund  
Sterling and Donna Farber Family Foundation  
Farrington Family Fund  
Ferguson Family Foundation  
John and Jeanie Ferguson Foundation  
Finke Family Foundation Fund  
Wendy Fitzgerald-Blue Foundation Fund  
Forrester Family Fund  
The Foudree Family Donor-Advised Fund  
Kenneth L. and Eleanor R. Frasier Charitable Fund  
The Michael and Kate Frederick Family Foundation  
Helen L. French Family Fund  
Noel and Carolyn Fulkerson Foundation Fund  
David and Jeanne Geiman Fund  
Linda and Mike Gerding Family Fund  
Greco Family Foundation Fund  
Fred and Marge Hahn Family Fund  
Harold and Mary Ellen Hall Family Foundation  
Hammer Family Fund  
Hampton Family Fund
- Charles W. and Bette J. Hampton Family Foundation  
Hand-in-Hand Fund  
Nancy and Phil Hanson Family Foundation Fund  
The Robert E. and Debra A. Harmon Fund  
Charles W. and Phyllis A. Harrel Charitable Foundation  
Douglas G. and Helen Ann Hatridge Family Foundation Fund  
Dr. Herman Hausheer Family Fund  
Heggestad Family Fund  
Gloria L. Helmer Charitable Fund  
Henks Financial Group Charitable Fund  
The Dennis and Machele Henks Family Fund  
Rick and Linda Henks Donor Advised Fund  
Henman/Dicken Family Trust  
Robert and Mary Hepting Foundation  
Higgins Family Fund  
Alan and Connie Hill Charitable Fund  
Mike and Joy Hobick/CARSTAR Foundation  
Myrtle Hoffman and CS Monnier Memorial Fund  
Roy David Holt and Emma Jean Tuck Holt Charitable Fund  
Ken and Melanie Horrell Charitable Fund  
I Love My Valley Fund  
Independence Young Matrons Endowment Fund  
Jerabek Family Foundation  
David and Lydia Jeter Family Fund  
Clifford and Diane Jones Foundation  
Michael T. and Jacci Kelly Family Foundation  
Maureen A. Kennedy Giving Fund  
Gene and Margaret Kenney Foundation  
Kimak Family Fund  
Jim Kissick Memorial Fund  
L.D. Koirtyohann Family Fund  
Richard and Pamela Kreher Family Fund  
Janet D. Lacey-Hodges Charitable Fund  
Randolph and Karen Lantz Family Foundation  
Lefko Family Foundation Fund  
Longberg Family Donor Advised Fund  
Lucky Penny Charitable Fund

Magady Family Education Fund  
Michael Martin Family Fund  
David and Connie Mayta Charitable Fund  
McCandless/Taylor Fund  
McClure Family Fund  
Mike and Jan McGraw Family Foundation Fund  
Bruce and Tracey Mershon Family Foundation Fund  
Michael and Linda Meyers Family Foundation  
Millay Family Foundation  
Mitzvah Fund  
Melanie Moentmann Charitable Fund  
Ray Morton Foundation  
Peter and Karen Muelleman Family Foundation Fund  
John and Judith Ness Fund  
Evan Noll Memorial Fund  
Office Products Alliance Charitable Fund  
Pogson Family Foundation Fund  
Dr. Donald and Barbara Potts Fund  
Robert and Beverly Powell Family Foundation  
Prevost Family Foundation  
Pryde Family Foundation Fund  
Quibell Family Foundation Acorn Fund  
Ragan Foundation Fund  
Joan and Max Raveill Charitable Fund  
William H. and Marcile K. Reich Family Fund  
Mary Ann and Randall Rhoads Charitable Fund  
Rooker Family Giving Fund  
Rotary Club of Independence  
    Community Grants Fund  
    William D. Palmer Endowment Fund  
Rotary Club of East Independence  
    Community Grants Fund  
    Special Grant Fund  
Ed and Sue Russell Family Foundation Fund  
J. Brian Russell Donor Advised Fund  
Richard Edward Sanderson Foundation  
Judith A Scammon Charity Fund  
Schondelmeyer-Williams Fund

Jon and Karen Schroeder Family Foundation  
Kenneth and Susan Scott Family Foundation  
John and Bette Sellars Family Foundation  
Sharing for Shannon Memorial  
Charles and Brenda Shields Family Foundation  
Dennis D. and Deborah K. Smith Family Foundation Fund  
Jim and Mary Stilley Donor Advised Fund  
Norman and Darleen Swails Fund  
Dennis and Jane Taylor Fund  
Mitchell and Betsy Taylor Family Fund  
Tim and Yvette Taylor Fund  
Cathy Tharp Family Fund  
Thompson Family Charitable Foundation  
Paul and Marilyn Thomson Family Fund  
John S. Thornton Family Fund  
Garland and Pauline Tripp Foundation  
Montie and Marjorie Tripp Family Foundation Fund  
TruckMovers Charitable Foundation  
Billy Truschke Memorial Fund  
Todd and Nicole Underwood Family Ministry Fund  
Charles and Elizabeth Unger Family Foundation  
Unilever Charitable Fund  
Viracor Eurofins Volunteer Committee Fund  
Daniel E. and Alice D. Waite Family Foundation Fund  
Brenda Rapp West Foundation  
Bob and Candy White Foundation  
Frank P. and Bernelle White Memorial Donor-Advised Fund  
Widick and Appleberry Family Fund  
John and Sharon Williams Family Fund  
Debra Sue Wood Charitable Foundation Fund  
Wray Family Charitable Fund  
Wright Family Donor Advised Fund  
Jason and Angela Wright Fund  
Dave and Shirley Wurth Family Foundation  
Lenora "Lennie" Wyre Charitable Fund

STORIES ARE STRONGER HERE:  
Planning for Tomorrow



**Missy Reimann**  
*Heartland Legacy Society Member/Community Volunteer*

“The best part is having the peace of mind of knowing that the future is taken care of. My family won’t have to worry about any of it! Make it a priority to take the burden off for your loved ones and ensure that your wishes will be carried out after you are gone.”

For Missy’s full impact story, visit [www.thcf.org](http://www.thcf.org)



Deferred Endowment Funds

Usually created with an estate gift, deferred funds allow you to leave a legacy of giving to your charitable interests beyond your lifetime.

- All Creatures Fund
- Anderson Family Foundation Fund
- L. Joseph Arth Donor Advised Fund
- Mark and Dianne Ballantyne Charitable Foundation
- Dwight and Carolyn Barnhard Charitable Gift Annuity
- Jerry and Doreen Benton Family Foundation
- Joe and Janice Blackburn Family Charitable Fund
- Jerry and Donna Carey Foundation
- Carol J. Carpenter Bequest
- Mary Lou Chalmers Charitable Foundation
- James W. and Stephanie D. Chipman Charitable fund
- Clay County Senior Services Fund
- Phyllis D. Combest Charitable Remainder Trust
- J.D. and Jeanne Cooper Foundation
- Marvin and Dixie Droege Charitable Fund
- Raymond C. and Judy Ebert Donor Advised Fund
- Carol Floyd Foundation
- Robert R. Franke Donor Advised Fund
- Helen French Charitable Gift Annuity Funds
- Ed and Sharon Hammond Family Charitable Fund
- William R. Hartong and E. Elaine Hartong Charitable Remainder Trust
- Rosalie M. Headley Scholarship
- William and Wilma Henks Family Foundation Fund
- Robert A. Hoke Charitable Remainder Unitrust
- Ruby N. Hoke Charitable Remainder Unitrust
- Tina and Bryan Hughes Fund
- Alice C. Jackson Charitable Fund
- Dr. Edward and Connie John Donor Advised Fund
- Jerry and Sharon Kasten Family Foundation Fund
- Rebecca Knepper Charitable Foundation
- Koepp Family Fund
- Donald E. Landis Charitable Remainder Unitrust
- George and Rita Langton Foundation
- Elizabeth Marie Lewis Foundation
- Gene E. Lewis Charitable Foundation
- Donna Lou Lyle Foundation
- Leland "Tom" and Myrna Mardis Foundation
- Donna Masters Charitable Fund
- Richard and Esther McCall Donor Advised Fund
- Olson Student Assistance Scholarship Committee Fund
- Russell and Mabel Pepper Family Foundation Fund
- Potts-Martin Fund
- Jeff and Marita Ray Foundation
- Missy Reimann Foundation
- Richard Rhodes Fund for the Lexington Community
- Gary and Glenda Riekhof Family Foundation
- Norman Ring and Sara Crow-Ring Charitable Foundation
- Donald S. Ross Charitable Gift Annuity Fund
- Schneider/Mehrhoff Memorial Fund
- Barbara A. Schuster Fund
- Elizabeth Scott Charitable Remainder Trust
- Clifford M. and Mary Beth Seger Charitable Gift Annuity
- Alvin and Ella Marie Sehrt Fund
- Clarence and Betty Stowell Gift Annuity Fund
- Dan and Shannon Sundberg Family Foundation
- Dennis and Jane Taylor Gift Annuity
- Allan L. and Karen S. Thompson Charitable Foundation
- Gary R. Toms History and Genealogy Education Fund
- Gary R. Toms History Scholarship Fund
- Lance Trammell Family Fund
- Gary and Nita Tripp Foundation
- Elizabeth E. "Pat" Wasmuth Charitable Gift Annuity
- Watkins Family Foundation
- Anna Marie Wix Charitable Fund

STORIES ARE STRONGER HERE:  
Making Childhood Dreams Come True

Scholarships

A scholarship fund is an easy and effective way to give back to the community, honor the memory of a loved one or engage your corporation in giving.



2018 Scholarship Reception



Over \$3.8 million in scholarships over 36 years

Scholarship Funds

- Corporal Benjamin Ashley Memorial Scholarship Fund
- Association for Industrial Development Endowment Fund
- Pat Barnhard Memorial Scholarship Fund
- John S. Barrett Memorial Scholarship Fund
- Daniel L. Bodas Technical Scholarship Fund
- Josh Borgmeyer Memorial Scholarship Fund
- John Bowser Radiology Scholarship Fund
- Steven D. Brown Scholarship Fund
- Ron Bruch National Teaching Institute Scholarship
- Gene and Joanne Cable Scholarship Fund



Centerpoint Medical Center Auxiliary Scholarship Fund



Centerpoint Medical Staff Scholarship Fund  
Mel Colley LEAD Scholarship Fund  
Opal Barker Day and Phyllis Day Combest Memorial Education Fund  
The Council of Clubs of Greater Kansas City Scholarship Fund  
David A. Cromwell Memorial Scholarship Fund  
Senator Ronnie DePasco Scholarship Foundation Fund  
Glenda K. Dowler Memorial Scholarship  
Drexel Public School Foundation  
    William D. Gordon Memorial Endowment Fund  
    William D. Gordon Memorial Non-Endowed Scholarship Fund  
    James H. Phillips Memorial Endowed Scholarship Fund  
Kay and Morris Dunning Nursing Scholarship Fund  
Fort Osage Resources Champion Education Scholarship (FORCE)  
    Dr. Gale T. Bartow Scholarship  
    Mary Beggs Science Education Scholarship  
    Arthur Butler Scholarship Fund  
    Julie Cato Memorial Scholarship  
    Vilas "Lee" Compton Memorial Scholarship Fund  
    Daughters of the American Revolution  
    Louann Dickmeyer Educational Scholarship Fund  
    Dr. Mark Enderle Scholarship  
    Dr. Larry Ewing Scholarship  
    Michael Brandon Fisher Memorial Scholarship  
    Ft. Osage Resources Champion Education Fund  
    FOSD Employee Scholarship Fund  
    FOSD Leadership Fund  
    J. Richard Franklin Scholarship Fund  
    Jimmy Golden Memorial Softball Scholarship Fund  
    Gragg Memorial Scholarship Fund  
    Dr. Victor D. Gragg Scholarship Fund  
    Dr. Paul James Scholarship  
    Robert Keeton Scholarship Fund  
    A. Joan Lovelace Future Educator Scholarship Fund  
    Carol Marcks Elementary Education Scholarship Fund  
    Judy Lee McDaniel-Yazel Scholarship Fund  
    Melanie Meyer Memorial Scholarship Fund  
    Dustin Payne Scholarship Fund  
    Harley and Doris M. Eby Reed Scholarship Fund

Mona Richardson Scholarship Fund  
Gus Spencer Scholarship Fund  
Connie Truelove Scholarship  
John Waldman Memorial Scholarship  
Dr. Ben Whited Scholarship Fund  
Friends of the Blue Springs Ballet Dance Scholarship Fund  
William R. Gann Music Scholarship  
Sara Garrett Memorial  
Brandon Gieselmann Memorial 4-H/FFA Scholarship Fund  
Henri E. Goettel Youth In Philanthropy Award  
Grain Valley School District Foundation  
    Top 10% of the Graduating Class  
    Missouri Scholars Academy Scholarship  
    Athletic Letter-of-Intent Scholarship  
    MSHSAA Sportsmanship Award Scholarship  
    GV Eagle Booster Club Scholarships  
    Ed McReil Memorial Scholarship  
    Brian D. Ostrander Memorial Scholarship  
    Jean Gillig Scholarship  
    David and Patty Hackett Scholarship  
    Rachel House Hudson Memorial Scholarship Fund  
    Dr. Roy Moss Education Scholarship  
    Jerry Mueller Scholarship Fund  
    Sni Valley Academy Scholarship Fund  
Greater Kansas City Association of Family and Consumer Sciences



**Rachel House Hudson Memorial Scholarship**

Independence Young Matrons Scholarship Fund  
Chuck and Jeneen Jones Scholarship Fund  
Jovial Scholarship Fund  
Junior Service League Bess Wallace Truman Scholarship

Harry and Connie Katowitz Memorial Scholarship (Katco Rubber)  
Lafayette County C-1 Education Foundation  
    Richard and Alice Carter Memorial Scholarship  
    Richard Carter Memorial Scholarship  
    Class of '77 Memorial Scholarship  
    Class of '78 Memorial Scholarship  
    Classic Shop Scholarship  
    Samuel Duncan Memorial Scholarship  
    Engineering/Technical Scholarship  
    Donald and Marcile Fischer Agricultural Memorial Scholarship  
    Derek W. Gillilan Scholarship  
    Edward and Harvmorial FFA Scholarship  
    Bob Pace Scholarship  
    Paula M. Perrine Memorial Scholarship  
    Purnell-Scott Family Memorial Scholarship  
    Renno Memorial Scholarship  
    Jim Richey/Jerry Hopkins Memorial Scholarship  
    Forest Riekhof Memorial Scholarship  
    Herman and Micky Simmons Memorial Scholarship  
    James H. Stoner Memorial Scholarship  
    Ralph Theiman Educational Fund and Earl and Maxine Smarr Scholarship  
    Marla Tobin Scholarship  
    Dean Woltemath Scholarship  
Blair Michaela Shanahan Lane Memorial Scholarship Fund  
Thomas Locke Memorial Scholarship Sponsored by Eastern Jackson County Bar Association  
Lutz Family Scholarship  
Julie Elizabeth Marshall Memorial Scholarship Fund  
Forrest and Marjorie Martin Scholarship Fund  
Elizabeth Hill McClure Scholarship  
McMillin Family Foundation Education Fund  
Medical Alliance-Metropolitan Medical Society of Greater Kansas City Scholarship Fund  
Mid-Continent Public Library James A. Leathers Scholarship Fund  
Stella and William Moran Memorial Scholarship Fund  
Edward L. and Helen L. Newlin Scholarship Fund  
Georgia B. Northway Hemophilia Scholarship Fund  
Oak Grove School District  
    Hershel and Mae Cline Scholarship

Hockman Hardware Dual Credit Scholarship Fund  
Krystle Rose Logston Scholarship  
Charles and Alma Palette Memorial Scholarship  
Coach Pirch Memorial Scholarship  
Charlene Roscher Memorial Scholarship  
Kenneth and Lois Royer Scholarship



**Tripp Family Scholarship**

Clyde E. Williams Scholarship  
Olson Student Assistance Scholarship Fund  
Sam and Lindsey Porter Scholarship Fund  
Raytown Educational Foundation Aspire Scholarship for Raytown Schools  
Eugene J. Rolfe Memorial Education Fund  
Harold H., Norma J. and James Allan (Jimmy) Schmidt Scholarship  
Seeger Family Nursing Scholarship Fund  
Sixth Bomb Group Memorial Education Fund  
Laura G. Stark Memorial Scholarship  
Jason Stone Creativity Scholarship Award  
Sugar Creek Business and Civic Club Fund  
Bill Summa Scholarship Fund  
Summit Christian Tuition Assistance Endowment Fund  
Elizabeth Weekley Sutton Scholarship  
The Toni Thornton AAUW Reentry Scholarship Fund  
The Signatry-Walters-Magee Scholarship Fund  
Tile Contractors' Association of America, Inc. Scholarship Fund  
Timothy Lutheran Church  
    William P. Gerike Scholarship Fund  
    Betty Wilson Scholarship Fund  
Truman Scholarship Fund  
Watkins Family Harbinger Scholarship  
William Chrisman Class of 1953 Scholarship Fund  
Phillip Zaroor Entrepreneurial Scholarship



# TOAST TO OUR TOWNS



## Honorees



Robert (Bob) F. Glaser  
*Heartland Humanitarians  
of the Year*



Tingle Flooring  
*Corporate Citizen  
of the Year*



Blue Ridge Bank and Trust Co.  
*Community Partner  
of the Year*

## Citizens of the Year from Each Community



The Cosentino Family  
*Blue Springs*



Jim Kissick  
*GRAIN VALLEY*

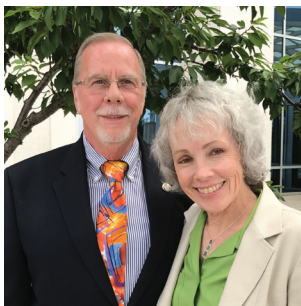

Dave and Connie Mayta  
*INDEPENDENCE*



Rod Handley  
*LEE'S SUMMIT*



DeeAnn Stock  
*RAYTOWN*



Don and Mary Puhr  
*SUGAR CREEK*



Rocky Queen  
*Lake Tapawingo*

## Thank You to Our 2018 Sponsors

### Presenting Sponsor - \$15,000



CENTERPOINT  
MEDICAL CENTER

### Cocktail Reception Sponsor - \$10,000

Stewardship Capital

### Mix, Mingle, and Music After Party Sponsor - \$10,000

CommunityAmerica Credit Union

### Citizen's Reception Sponsor - \$7,500

Government Employees Health Association (GEHA)

### Benefactor Sponsors, \$5,000

Blue Ridge Bank and Trust; Community of Christ; DSI (Data Systems International); Dunn Family Foundation; Ewing Marion Kauffman Foundation; Humphrey, Farrington, & McClain; Midwest Trust / FCI Advisors; Nothrop Grumman; and Saint Luke's East Hospital.

### Patron Sponsors, \$3,000

Bank of Grain Valley, Cable-Dahmer Auto Group, Cargo Largo, Edward Jones, Dana Forrester Watercolors and Melanie Moentmann, Power MC, Mid-Continent Public Library, Steve and Marianne Noll, Prairie Capital, RBC Wealth Management – Todd Haynes, Rotary Club of Independence, Speaks, Thomas McGee Group, Tingle Flooring, Truckmovers.com, and Truman Medical Center – Lakewood.

### Table Sponsors, \$2,000

Bacon Financial Advisors  
City of Blue Springs  
Blue Springs/Grain Valley Advisory Board  
Craig and Jenell Brandon  
Burns & McDonnell Foundation  
Carefree Industrial Park/Powerful Performance Solutions, LLC  
CommunityAmerica Credit Union  
Epic Concrete Construction  
Randall and Helen Ferguson  
Bob and Alissa Glaser  
Gilmore & Bell

City of Grain Valley  
Randy and Carla Griffin  
Doug and Helen Hatridge  
Henks Financial Group  
City of Independence  
Independence School District  
KCATA  
KCP&L  
Kissick Construction Company  
Lake Tapawingo Country Club  
City of Lee's Summit  
St. Mary's Medical Center

Bruce and Tracey Mershon  
Metropolitan Community Colleges  
City of Raytown  
Raytown Advisory Board  
Raytown School District sponsoring the Youth Advisory Council Table  
David and Connie Ross/Mike and Joy Hobick  
Dennis Taylor and Dr. Bridget McCandless  
Allan and Karen Thompson/  
Dave and Shirley Wurth  
United Automobile Workers 249

### Friend Sponsors, \$500

Ron Bruch  
Gene and Joanne Cable  
Cindy and Marty Cavanah  
Rich and Martha Cockerell  
Roberta Coker  
Colliers International  
Commerce Bank  
Brad and Larna Constance  
Michele and Stan Crumbaugh  
Drumm Farm Center for Children  
Edward Jones – Christy Yager  
Jerry and Marcia Finke  
Flooring and More  
Flynn Midwest  
Chuck and Colleen Foudree  
Kenneth and Eleanor Frasier  
Mike and Linda Gerding

Fred and Julie Grogan  
Julia E. Hampton, CPA, PC  
Hawthorne Bed and Breakfast  
Mike and Kathryn Harvel  
Hartsook and Associates  
Horn Law Firm  
Rick and Kathy Hughey  
Dave and Lydia Jeter  
Junior Service League of Independence  
Kartsonis Pools  
KC Communications & Media Matters  
John and Nancy Kimak  
Lane4 Property Group  
Lathrop and Gage – Ruth Brackney  
Law Office of Bethany Miller, LC  
Lighthouse Legal, LLC  
Mera Vic

Mindful Momentum – Robin Todd  
Roger and Kay Novak  
Bill and Deanna Price  
Jim and Debbie Pryde  
Lyle and Grace Shaner  
Signature Massage  
Terry and Betty Snapp  
Steve and Carol Sturm  
SumnerOne  
Cathy Tharp  
Waddell and Reed Financial Services – Rodney Loesch  
Wells Fargo Advisors – Mark Foudree  
Brenda West  
Bob and Candy White

### Media Sponsors

The Examiner

Lee's Summit Tribune



# Annual Foundation Fan Club

Annual funding from donors and corporate sponsors is vital to THCF initiatives such as the Youth Advisory Council and the Community for All Ages Coalition.

## Ambassador Fans \$1,000+

Cockerell and McIntosh Pediatrics	Cliff and Patty Mohn
Carolyn Hill	Steve and Marianne Noll
Sharon K. Kelly	

## Raving Fans \$500

Ron Bruch	Rick and Kathy Hughey	Jim and Mary Stilley
Chuck and Colleen Foudree	Adam and Lisa Kliethermes	Montie and Marjorie Tripp
Fullerton CPAs	Bruce and Tracey Mershon	Mike and Jody Watkins
John and Billie Hardy	Steven and Leigh Anne Potter	
Kathryn and Michael Harvel	John and Karen Schuler	

## Super Fans \$250

Steve and Susan Arbo	Fred and Julie Grogan	Scott and Susan King
Jerry and Donna Carey	Grubb Law Firm, PC	Melanie Moentmann
Marty and Cindy Cavanah	Doug and Beth Hammer	Marcia Napier
Tom Cole	Nancy and Phil Hanson	Robert and Rosalie Newkirk
Stan and Michele Crumbaugh	Doug and Helen Hatridge	Larry and Jackie Roberts
DST Systems	Dr. Bryan Hughes and Tina Parsley Hughes	Ellen L. Ward
Dana and Judy Forrester	David and Lydia Jeter	Bob and Candy White
Randall and Helen Ferguson	Cliff and Diane Jones	David and Beth Williams
Arthur and Kelly Freeland		Jerry Wolfe

## Avid Fans \$100

Anonymous	Dennis and Machel Henks	Missy Reimann
Dwight and Carolyn Barnhard	Bud and Betty Hertzog	Jeffery and Dr. Pam Richardson
Theodore J. Bowman	Harvey and Lois House	Stan Salva
Gene and Joanne Cable	Rebecca Knepper	Brian and Sharon Snyder
Bridgette A. Casey	Barbara Koirtyohann	John and Bridget Stoppelman
Martha Cockerell	Terry and Susan Landers	Norman and Darleen Swails
Norman and Karen Dexter	John and Sherri Lozano	Allan and Karen Thompson
Andrew Elliott	Dave and Connie Mayta	Jeff and Lisa Walters
Gary and Deborah Fruits	Steven and Laurie Mermelstein	Edward and Lynette Wheeler
Judge Jack and Beverly Gant	Kirk and Alison Nooks	Sharon Williams
Mike and Linda Gerding	Bob and Bev Powell	YourCause, LLC
Mark and Nancy Hecker	John G. Pritchard, CPA, PC	Justin and Dyan Zimmerman

## Fans \$50

David and Mary Bower	John McEvoy	Amanda Robinson
Irene and Gary Dowler	John C. Mikulich	Mark and Natalie Sevy
Margo Gibson	Cindy Miller	Dr. Steve Shelton and Jennifer Crosby
Jake Greco II	Glenn Nash	Pam Stepp
Eric Hughey	Danielle Nixon	Dan and Shannon Sundberg
Bill, Sherry and Alex Marko	Mark and Debbie O'Renick	Rick Viar and Kim Berwald Viar
Derek Martin	Sunie Overbay	
Tim McCraw	Billie and Trish Preston	



# 2018 Financial Summary

## ASSETS

<b>CASH</b>	
Checking/Sweep Account	877,001
Petty Cash	1,000
<b>Total Cash</b>	<b>\$878,001</b>
<b>INVESTMENTS, AT FAIR MARKET VALUE</b>	
Cash-Money Market Portfolio	3,455,676
Fixed Income Investment Portfolio	9,387,626
Equity Investment Portfolio	14,775,042
Charitable Remainder Trust Portfolio	2,637,166
Investments - Segregated	10,705,091
<b>Total Investments</b>	<b>\$40,960,601</b>

<b>OTHER ASSETS</b>	
Prepaid Expense	11,203
Accounts Receivable	2,837
Insurance Policies	2,051,717
Improvements, Furniture & Equipment	37,203
<b>Total Other Assets</b>	<b>\$2,102,960</b>

**TOTAL ASSETS** \$43,941,562

## LIABILITIES AND FUND BALANCES

<b>LIABILITIES</b>	
Accounts Payable	35,986
PTO Bank Liabilities	28,021
Grants Payable	4,675
Deferred Revenue	15,100
<b>Total Liabilities</b>	<b>\$83,782</b>

<b>FUND BALANCES</b>	
Unrestricted Funds	1,540,839
Donor Advised Funds	11,249,545
Charitable Gift Annuity	273,429
Designated Funds	16,801,857
Field of Interest Funds	4,630,758
Scholarship Funds	6,483,060
Charitable Remainder Trusts	2,636,977
Administration	241,315
<b>Total Fund Balance</b>	<b>\$43,857,780</b>

**TOTAL LIABILITIES AND FUND BALANCE** \$43,941,562

## REVENUE AND SUPPORT

<b>CONTRIBUTIONS</b>	
Donor Advisory Funds	3,660,326
Designated Funds	1,848,023
Field of Interest Funds	586,699
Scholarship Funds	790,000
Charitable Remainder Trusts	10,000
Administration	328,747
<b>Total Contributions</b>	<b>\$7,223,795</b>

<b>OTHER REVENUE (INVESTMENT RETURNS)</b>	
<b>Money Market Pool interest income</b>	58,857
<b>Securities Portfolio</b>	
Interest / Dividends	1,737,199
Capital Gain/(Loss) – Realized	585,115
Capital Gain/(Loss) – Unrealized	(4,713,686)
<b>Other Investment Earnings</b>	
Capital Gain/(Loss) – Sale of Stock/Real Estate	21,367
Change in Life Insurance Values	(268,120)
<b>Total Other Revenue</b>	<b>\$(2,579,268)</b>

**TOTAL REVENUE AND SUPPORT** \$4,644,527

## GRANTS AND EXPENSES

<b>GRANTS</b>	
Unrestricted Funds	85,668
Donor Advisory Funds	1,359,300
Life Insurance Funds	622,947
Designated Funds	1,397,784
Field of Interest Funds	657,362
Scholarship Funds	309,746
<b>Total Grants</b>	<b>\$4,432,807</b>

<b>ADMINISTRATION EXPENSES</b>	
Directly assignable fund expenses	259,914
Administrative expenses	986,649
<b>Total Administration Expenses</b>	<b>\$1,246,563</b>

**TOTAL GRANTS AND EXPENSES** \$5,679,370  
**REVENUE LESS GRANTS & EXPENSES** \$(1,034,844)  
**FUND BALANCE, beginning of period** \$44,892,624  
**FUND BALANCE, end of period** \$43,857,780





**TRUMAN HEARTLAND COMMUNITY FOUNDATION**  
4200 Little Blue Parkway, Suite 340  
Independence, MO 64057

# 2018 at a Glance

- 700+ Charitable Funds
- \$4.4 Million in Grants and Scholarships
- \$43.9 Million in Assets
- \$7 Million in Contributions

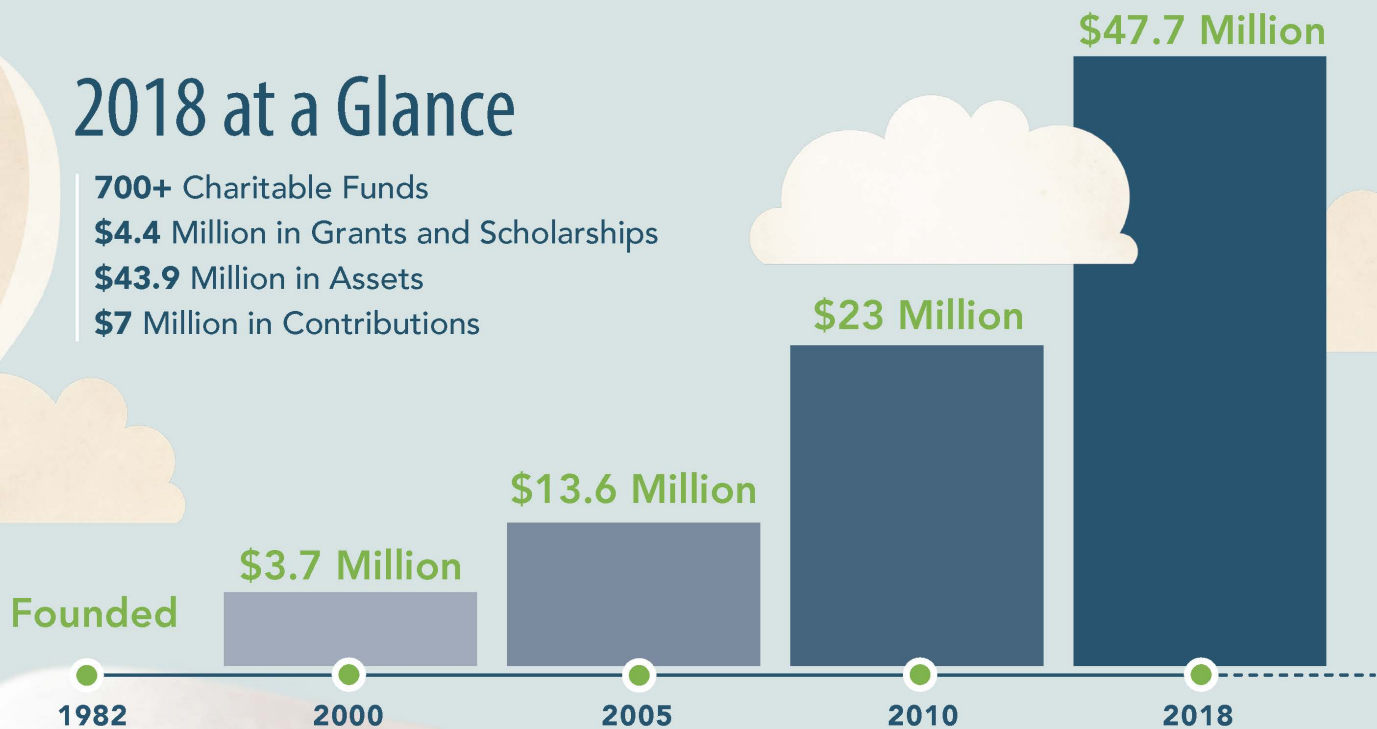

**CUMULATIVE GRANTS AND SCHOLARSHIPS AWARDED**